

# OnDemand3D CD Viewer Instructions

1. Insert Viewer CD in the CD-ROM and open files.

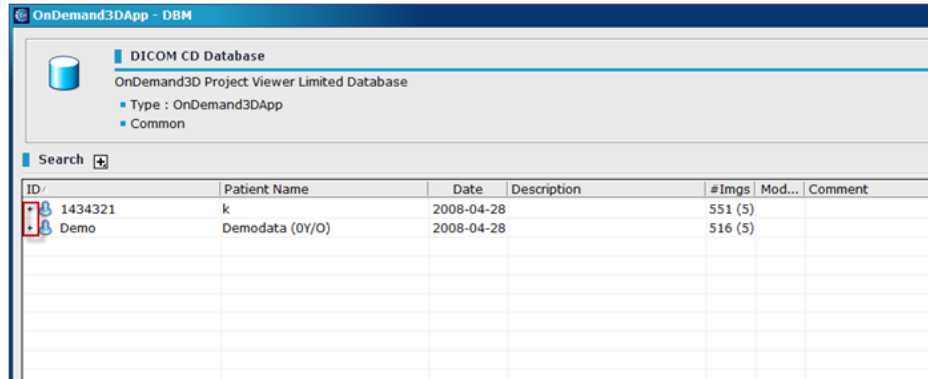

2. Switch to other modules by clicking the “Activated” button.

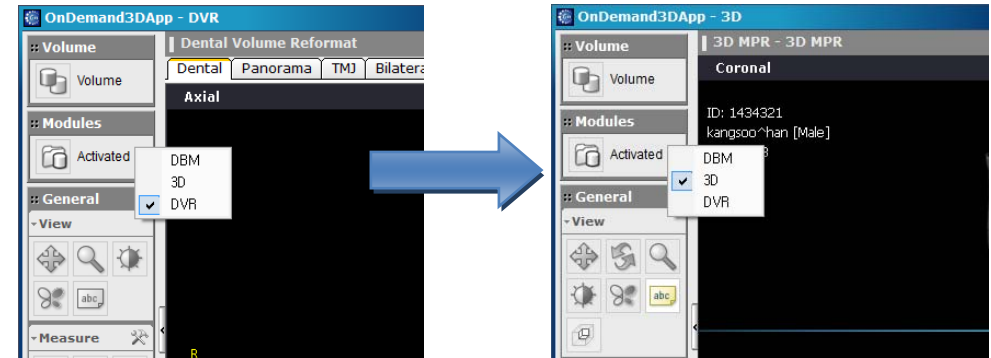

Check the raw DICOM or saved Project Files by clicking the “” icon. Select a Project File and double click to open.

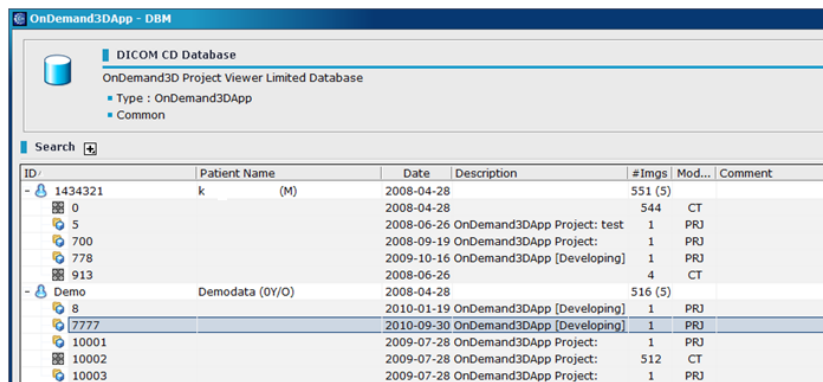

In Window 7, CD-ROM Auto-run function may not be enabled. In this case, you should open CD Viewer by manually running “CDViewer.exe” file in the CD-ROM folder.

Note

| Name                | Date modified  | Type              | Size      |
|---------------------|----------------|-------------------|-----------|
| IMGDATA             | 2010-09-30 ... | File folder       |           |
| Launcher            | 2010-09-30 ... | File folder       |           |
| Applications.zip    | 2010-09-30 ... | ALZip ZIP File    | 26,852 KB |
| Autorun.inf         | 2010-09-30 ... | Setup Information | 1 KB      |
| <b>CDViewer.exe</b> | 2010-08-06 ... | Application       | 296 KB    |
| DICOMDIR            | 2010-09-30 ... | File              | 161 KB    |

There are two different icon types.

- Tip
- : DICOM File icon
  - : Project File icon